

Borrower/Client FORNAGE  
 Property Address 25 HALSEY AVENUE  
 City PETALUMA County SONOMA State CA Zip Code 94952  
 Lender \_\_\_\_\_  
 Remarks APPROXIMATION FOR APPRAISAL PURPOSES

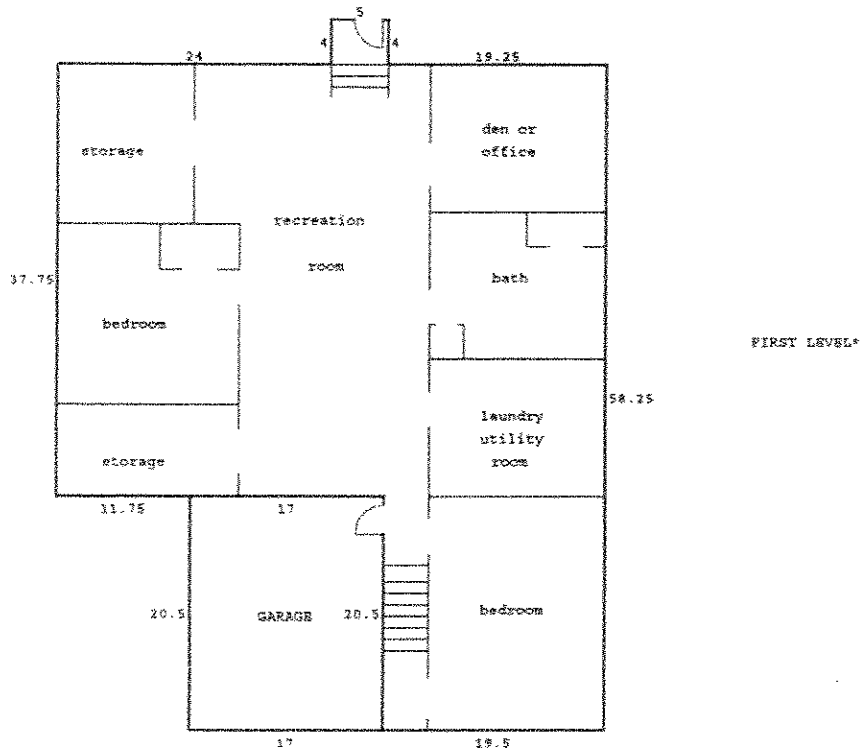
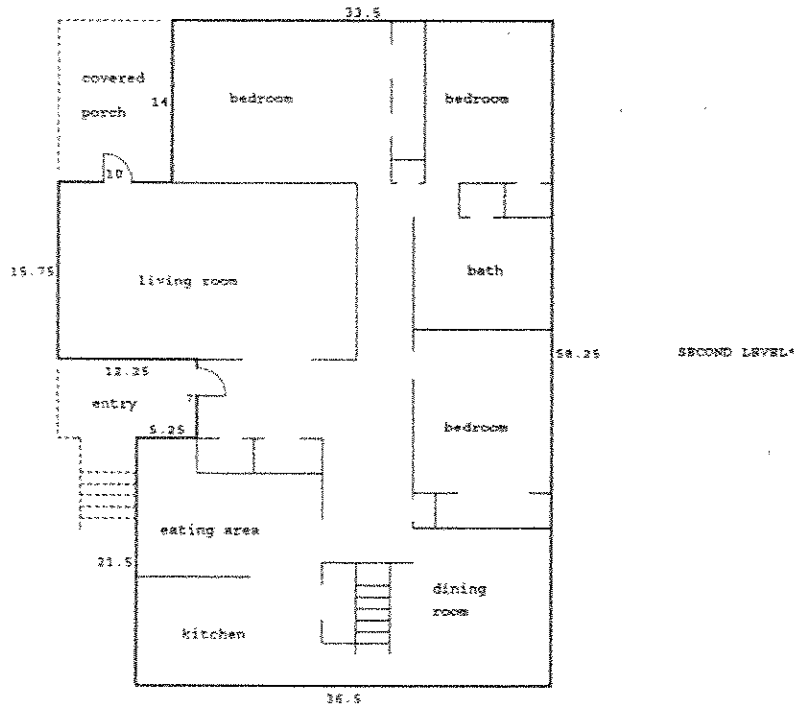

SECOND LEVEL*	
14 x 33.5 =	469
15.75 x 43.5 =	685.12
7 x 31.25 =	218.75
21.5 x 36.5 =	784.75
Subtotal*	2157.62 SF

Total\* 3157.62 SF

FIRST LEVEL*	
4 x 5 =	20
37.75 x 48.25 =	1821.44
20.5 x 19.5 =	399.75
Subtotal*	2241.19 SF

20.5 x 17 =	348.5 SF
Total*	2241.19 SF

\* Total G.L.A. 4398.81 SF

GARAGE